

Vital Statistics

First Quarter

2006

Published by the Stationery Office, Dublin, Ireland.

To be purchased from the:

Central Statistics Office, Information Section, Skehard Road, Cork,

Government Publications Sales Office, Sun Alliance House,
Molesworth Street, Dublin 2,

or through any bookseller.

Compiled by the Central Statistics Office on behalf of the Department of
Health and Children.

[No. 568]

Price €6.00

September 2006.

© Government of Ireland 2006

Material compiled and presented by
Central Statistics Office.

Reproduction is authorised, except for commercial
purposes, provided the source is acknowledged.

ISBN 0-7557-7157-5
ISSN 0790-7710

Contents

First Quarter 2006

	Page
Commentary	4
Tables	
Table 1	Marriages, births, deaths and natural increase 6
Table 2	Annual marriage, birth, death and natural increase rates per 1,000 population 7
Table 3	Births registered, classified by age of mother at maternity, sex and previous number of liveborn children, showing the number of births outside marriage 9
Table 4	Births registered, classified by area of residence and age of mother 10
Table 5	Births registered outside marriage, classified by area of residence and age of mother 11
Table 6	Births registered, classified by area of occurrence and by area of residence of mother, showing the percentage of births outside marriage 12
Table 7	Deaths registered, classified by area of occurrence and area of residence of deceased, showing the number aged 65 and over 13
Table 8	Deaths registered classified by cause and age group 14
Table 9	Deaths registered, classified by principal cause and area of residence of deceased 16
Table 10	Deaths registered of infants under 1 year, classified by cause, sex and age group 18
Table 11	Infant and neonatal mortality by area of residence of deceased 19
Table 12	Deaths by quarter of registration and principal cause 20
Note: Page 8 is blank	
Appendix	
Glossary of terms	22
Causes of death Eurostat shortlist (August 1998)	23
Estimated population classified by sex and age group, 2000-2005	24

First Quarter 2006

Commentary

Birth Order

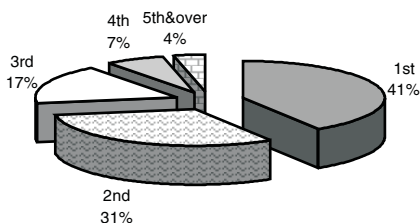

Annual birth, death and marriage rates per 1,000 population

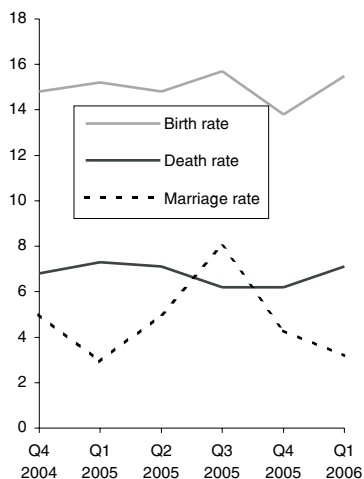

Average age at maternity



Introduction

This report has been prepared by the Central Statistics Office for the Minister for Health and Children in accordance with the provisions of Section 2 of the Vital Statistics and Births, Deaths and Marriages Registration Act, 1952 and Section 73 of the Civil Registration Act 2004.

Births

There were 15,958 births registered in quarter 1 of 2006, 8,204 males and 7,754 females, an increase of 624 on the quarter 1 figure of 2005. The quarter 1 2006 total is 23% higher than in 1997 when 12,980 babies were registered.

This represents an annual birth rate of 15.5 per 1,000 of the population, 0.3 above quarter 1 of 2005. This rate is 1.2 per 1,000 population higher than in 1997.

Birth order

A total of 6,449 births (41.1%) were to first time mothers in quarter 1 of 2006. Second time mothers had 4,923 births (31.4%) (See Table 3). This compares to 5,032 (38.8%) first births registered in quarter 1 1997.

Births outside marriage

There were 5,481 births registered as outside marriage in quarter 1 of 2006. This accounted for 34.3% of all births, an increase of 0.7% on quarter 1 2005. The highest percentage of births outside marriage occurred in Limerick City at 51.9%, while the county with the lowest percentage was Leitrim at 21.2% (see table 6). In quarter 1 1997, 3,656 births were registered outside marriage or 28.2% of all births.

Deaths

There were 7,320 deaths registered in quarter 1 2006, 3,643 males and 3,677 females, a decrease of 32 on the quarter 1 figure 2005. The quarter 1 2006 total is 20.7% lower than in 1997 when 9,235 deaths were registered.

This represents an annual death rate of 7.1 per 1,000 population, 0.2 below quarter 1 2005. This rate is 3.1 per 1,000 population lower than in 1997.

Age at death

There were 56 infant deaths registered in quarter 1 2006, a decrease of 9 on the quarter 1 figure 2005. Neonatal deaths are deaths of infants at ages under 4 weeks. There were 36 neonatal deaths registered in quarter 1 2006, a decrease of 11 on the quarter 1 figure 2005.

In quarter 1 2006 the infant mortality rate of 3.5 per 1,000 live births was 0.7 below quarter 1 2005. This rate is 3.2 per 1,000 live births lower than in 1997. The neonatal mortality rate per 1,000 live births in quarter 1 2006 was 2.3, 0.8 lower than quarter 1 2005 and 1.8 below quarter 1 1997.

Infant and neonatal mortality rates per 1,000 live births

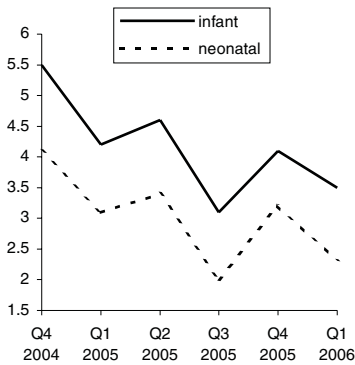

There were 6,040 deaths of persons aged 65 and over registered in quarter 1 2006, an increase of 120 on the quarter 1 figure 2005. The quarter 1 2006 total is 19.9% lower than in 1997 when 7,541 deaths were registered.

This represents an annual death rate of 52.4 per 1,000 population aged 65 and over, 0.1 below quarter 1 2005. This rate is 20.5 per 1,000 population aged 65 and over lower than in 1997.

Cause of death

• **Diseases of the Circulatory System:**

Diseases of the Circulatory System accounted for 2,665 deaths, or an annual rate of 2.6 per 1,000 population. Of these, 1,356 were due to Ischaemic Heart Disease and 526 to Cerebrovascular Disease.

• **Malignant Neoplasms:**

There were 2,063 deaths from malignant neoplasms. This is equivalent to an annual rate of 2.0 per 1,000 population. Of these, 230 were due to malignant neoplasms of the colon, rectum and anus and 451 to malignant neoplasms of the larynx and trachea, bronchus and lung.

• **Diseases of the Respiratory System:**

Deaths from pneumonia numbered 601; chronic bronchitis, emphysema and asthma (including chronic obstructive airways disease) accounted for 371 deaths; 236 deaths resulted from other respiratory diseases.

• **Injury and Poisoning:**

There were 41 deaths from injuries received in motor vehicle accidents (including non-traffic accidents) while all other injuries and poisonings accounted for 102 deaths.

Death rates for ages 65 & over per 1,000 relevant population

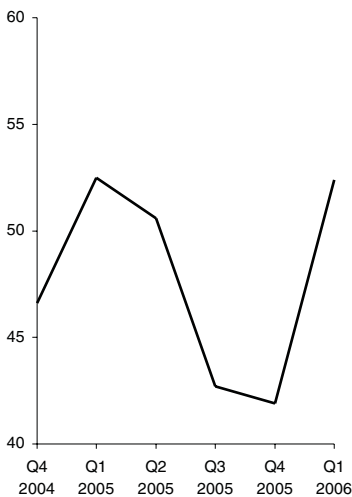

Methodology

Deaths are coded according to the 9th revision of the International Statistical Classification of Diseases, Injuries and Causes of death.

Marriages

The number of marriages registered during the quarter was 3,267 equivalent to an annual marriage rate of 3.2 per 1,000 population, 0.3 above the corresponding quarter of 2005. The quarter 1 2006 total is 96% higher than in quarter 1 1997 when 1,665 marriages were registered.

Population

The estimated population in April 2005 was 4,130,700 persons.

Methodology

All figures in this report are classified by quarter of registration. Delay in the registration of some births, deaths and marriages result in them being included in a later period in these quarterly reports.

Principal causes of death

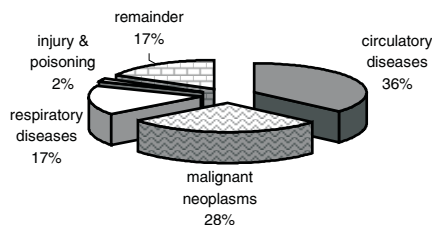

Table 1 Marriages, births, deaths and natural increase

	Marriages ¹	Live Births				Deaths				Natural Increase
		Total	First	Outside marriage	Average Age	Total	Infant	Neonatal	65 & over	
Quarter 1										
1997	1665	12980	5032	3656	29.9	9235	87	53	7541	3745
1998	1642	13405	5209	3875	30.0	8927	82	52	7244	4478
1999	2064	13388	5491	4275	30.0	9867	80	61	8104	3521
2000	2200	13984	5693	4656	30.0	9804	86	59	8062	4180
2001	2168	14785	5963	4877	30.1	8408	81	56	6747	6377
2002	2484	14972	6127	4877	30.3	7749	73	51	6281	7223
2003	2571	15238	6158	5080	30.3	7756	67	52	6259	7482
2004	2676	15599	6082	5181	30.7	7873	72	56	6347	7726
2005	2909	15334	6290	5147	30.9	7352	65	47	5920	7982
2006	3267	15958	6449	5481	30.9	7320	56	36	6040	8638
Quarter 2										
1997	3577	13679	5036	3445	30.2	8104	80	48	6434	5575
1998	3689	13729	5181	3674	30.1	8021	88	56	6421	5708
1999	4577	13585	5299	4053	30.2	7777	79	55	6155	5808
2000	4670	13794	5427	4260	30.3	7650	77	52	5974	6144
2001	4533	14303	5615	4307	30.5	7260	74	55	5808	7043
2002	4810	15247	5858	4672	30.5	7680	91	64	6074	7567
2003	4827	15582	6095	4689	30.6	7203	83	59	5625	8379
2004	4719	15535	5897	4874	30.8	6881	74	53	5351	8654
2005	5130	15306	5922	4810	31.1	7349	70	52	5826	7957
2006										
Quarter 3										
1997	7011	14211	5442	3723	30.2	7090	80	51	5505	7121
1998	7530	14027	5552	3901	30.1	7187	72	57	5625	6840
1999	7342	13840	5635	4323	30.0	6645	70	44	5218	7195
2000	7593	13967	5641	4451	30.2	6832	89	54	5372	7135
2001	7557	14688	5901	4472	30.3	6974	97	67	5403	7714
2002	7580	15593	6333	4855	30.4	6941	68	50	5391	8652
2003	7996	15909	6240	4981	30.6	6639	85	68	5147	9270
2004	8168	15605	6171	5100	30.8	6473	72	43	5123	9132
2005	8220	16170	6548	5101	30.9	6380	50	33	4919	9790
2006										
Quarter 4										
1997	3378	11441	4584	3068	30.0	7176	77	44	5613	4265
1998	3922	12390	5053	3683	30.1	7217	88	67	5566	5173
1999	4543	12541	5139	3810	30.2	7394	64	48	5815	5147
2000	4705	12494	5236	3868	30.2	6829	70	53	5324	5665
2001	4988	14106	5915	4393	30.3	7170	85	57	5422	6936
2002	5682	14709	5989	4411	30.5	6978	74	49	5378	7731
2003	4908	14788	5883	4563	30.7	7225	76	52	5568	7563
2004	5056	14945	5975	4783	30.9	6924	82	62	5253	8021
2005	4464	14232	5861	4470	31.1	6360	59	45	4827	7872
2006										
Total										
1997	15631	52311	20094	13892	30.1	31605	324	196	25093	20706
1998	16783	53551	20995	15133	30.1	31352	330	232	24856	22199
1999	18526	53354	21564	16461	30.1	31683	293	208	25292	21671
2000	19168	54239	21997	17235	30.2	31115	322	218	24732	23124
2001	19246	57882	23394	18049	30.3	29812	337	235	23380	28070
2002	20556	60521	24307	18815	30.4	29348	306	214	23124	31173
2003	20302	61517	24376	19313	30.6	28823	311	231	22599	32694
2004	20619	61684	24125	19938	30.8	28151	300	214	22074	33533
2005	20723	61042	24621	19528	31.0	27441	244	177	21492	33601
2006										

¹ 1996 and 2002 marriage figures are final. All other marriage figures are subject to revision.

Table 2 Annual marriage, birth, death and natural increase rates per 1,000 population

	Marriages	Live Births			Deaths				Natural Increase
		Total	% First births ¹	% Outside marriage	Total	Infant Mortality ²	Neonatal Mortality ³	65 & over	
Quarter 1									
1997	1.8	14.3	38.8	28.2	10.2	6.7	4.1	72.9	4.1
1998	1.8	14.6	39.0	28.9	9.7	6.1	3.9	69.6	4.9
1999	2.2	14.5	41.1	31.9	10.7	6.0	4.6	77.1	3.8
2000	2.4	14.9	40.9	33.3	10.5	6.1	4.2	76.4	4.5
2001	2.3	15.6	40.5	33.0	8.9	5.5	3.8	63.5	6.7
2002	2.6	15.6	41.2	32.6	8.1	4.9	3.4	58.5	7.5
2003	2.6	15.6	40.7	33.3	7.9	4.4	3.4	57.4	7.6
2004	2.7	15.7	40.4	33.2	7.9	4.6	3.6	57.3	7.8
2005	2.9	15.2	41.3	33.6	7.3	4.2	3.1	52.5	7.9
2006	3.2	15.5	41.1	34.3	7.1	3.5	2.3	52.4	8.4
Quarter 2									
1997	3.9	14.9	36.9	25.2	8.8	5.8	3.5	61.9	6.1
1998	4.0	14.8	37.9	26.8	8.7	6.4	4.1	61.1	6.2
1999	4.9	14.5	39.2	29.8	8.3	5.8	4.0	58.4	6.2
2000	4.9	14.6	39.5	30.9	8.1	5.6	3.8	56.3	6.5
2001	4.7	14.9	39.5	30.1	7.5	5.2	3.8	54.1	7.3
2002	4.9	15.6	38.8	30.6	7.8	6.0	4.2	55.7	7.7
2003	4.9	15.7	39.5	30.1	7.2	5.3	3.8	50.8	8.4
2004	4.7	15.4	38.8	31.4	6.8	4.8	3.4	47.5	8.6
2005	5.0	14.8	38.8	31.4	7.1	4.6	3.4	50.6	7.7
2006									
Quarter 3									
1997	7.7	15.5	38.4	26.2	7.7	5.6	3.6	52.9	7.8
1998	8.1	15.2	39.7	27.8	7.8	5.1	4.1	53.5	7.4
1999	7.8	14.8	40.9	31.2	7.1	5.1	3.2	49.5	7.7
2000	8.0	14.7	40.6	31.9	7.2	6.4	3.9	50.6	7.5
2001	7.9	15.3	40.4	30.4	7.3	6.6	4.6	50.3	8.0
2002	7.7	15.9	41.0	31.1	7.1	4.4	3.2	49.5	8.8
2003	8.0	16.0	39.6	31.3	6.7	5.3	4.3	46.5	9.3
2004	8.1	15.4	39.8	32.7	6.4	4.6	2.8	45.4	9.0
2005	8.0	15.7	40.7	31.5	6.2	3.1	2.0	42.7	9.5
2006									
Quarter 4									
1997	3.7	12.5	40.2	26.8	7.8	6.7	3.8	54.0	4.7
1998	4.2	13.4	41.0	29.7	7.8	7.1	5.4	53.0	5.6
1999	4.9	13.4	41.1	30.4	7.9	5.1	3.8	55.1	5.5
2000	5.0	13.2	42.1	31.0	7.2	5.6	4.2	50.1	6.0
2001	5.2	14.7	42.2	31.1	7.5	6.0	4.0	50.5	7.2
2002	5.8	15.0	41.2	30.0	7.1	5.0	3.3	49.3	7.9
2003	4.9	14.9	40.9	30.9	7.3	5.1	3.5	50.3	7.6
2004	5.0	14.8	40.3	32.0	6.8	5.5	4.1	46.6	7.9
2005	4.3	13.8	41.4	31.4	6.2	4.1	3.2	41.9	7.6
2006									
Total									
1997	4.3	14.3	38.5	26.6	8.6	6.2	3.7	60.3	5.7
1998	4.5	14.5	39.4	28.3	8.5	6.2	4.3	59.2	6.0
1999	5.0	14.3	40.6	30.9	8.5	5.5	3.9	59.9	5.8
2000	5.1	14.3	40.8	31.8	8.2	5.9	4.0	58.2	6.1
2001	5.0	15.0	40.7	31.2	7.7	5.8	4.1	54.4	7.3
2002	5.2	15.5	40.5	31.1	7.5	5.1	3.5	53.0	8.0
2003	5.1	15.5	40.2	31.4	7.2	5.1	3.8	51.0	8.2
2004	5.1	15.3	39.8	32.3	7.0	4.9	3.5	49.0	8.3
2005	5.0	14.8	40.5	32.0	6.6	4.0	2.9	46.7	8.1
2006									

¹ First births divided by the total number of live births (excluding those with unstated parity), multiplied by 100² Infant mortality is the number of infant deaths per 1,000 live births³ Neonatal mortality is the number of neonatal (infants aged under 4 weeks) deaths per 1,000 live births

Table 3 Births registered, classified by age of mother at maternity, sex and previous number of liveborn children showing the number of births outside marriage

Age of mother at maternity	Total births			Births outside marriage	Previous number of liveborn children						
	Males	Females	Total		0	1	2	3	4	5 or more	Not stated
All ages	8,204	7,754	15,958	5,481	6,449	4,923	2,685	1,067	328	225	281
15 and under	8	8	16	16	16	-	-	-	-	-	-
16	22	26	48	46	47	1	-	-	-	-	-
17	60	48	108	104	101	5	-	1	-	-	1
18	82	76	158	144	143	15	-	-	-	-	-
19	172	147	319	297	280	35	1	-	-	-	3
Under 20	344	305	649	607	587	56	1	1	-	-	4
20	199	164	363	319	272	69	18	1	-	-	3
21	187	184	371	297	257	88	16	3	-	-	7
22	208	214	422	328	270	119	26	2	2	-	3
23	261	237	498	380	272	163	46	12	1	1	3
24	265	267	532	386	288	154	76	10	3	-	1
20-24	1,120	1,066	2,186	1,710	1,359	593	182	28	6	1	17
25	277	310	587	366	288	199	64	25	6	1	4
26	325	329	654	328	274	237	100	27	6	1	9
27	381	364	745	318	349	244	98	30	9	4	11
28	438	379	817	290	371	265	112	38	13	7	11
29	425	432	857	215	379	267	121	51	14	7	18
25-29	1,846	1,814	3,660	1,517	1,661	1,212	495	171	48	20	53
30	494	472	966	234	418	321	143	42	18	10	14
31	596	518	1,114	237	423	368	187	73	26	10	27
32	604	538	1,142	185	440	392	186	77	18	12	17
33	559	547	1,106	165	359	388	213	76	27	14	29
34	581	535	1,116	166	320	395	234	94	24	18	31
30-34	2,834	2,610	5,444	987	1,960	1,864	963	362	113	64	118
35	488	479	967	155	271	316	215	94	21	20	30
36	418	410	828	127	189	270	232	78	27	20	12
37	327	294	621	96	138	170	179	85	21	12	16
38	264	270	534	85	91	171	137	87	25	15	8
39	205	176	381	58	62	101	116	60	20	14	8
35-39	1,702	1,629	3,331	521	751	1,028	879	404	114	81	74
40 and over	343	325	668	134	126	163	161	100	46	58	14
Age not stated	15	5	20	5	5	7	4	1	1	1	1

Table 4 Births registered, classified by area of residence and age of mother

Area of residence	Under 20	20-24	25-29	30-34	35-39	40 and over	Age not stated	All ages	Average age of mother at maternity	
									Total	First
LEINSTER	395	1,308	2,055	2,932	1,783	332	2	8,807	30.6	28.4
Carlow	14	39	52	74	35	8	-	222	29.8	27.5
Dublin City	98	307	356	465	278	77	-	1,581	29.9	27.6
South Dublin	70	205	273	320	192	37	1	1,098	29.6	27.3
Fingal	37	133	264	422	245	39	-	1,140	31.1	29.7
Dun Laoghaire Rathdown	20	48	81	167	142	27	-	485	32.1	30.2
Kildare	22	90	186	334	179	31	-	842	31.4	29.4
Kilkenny	11	44	66	95	76	10	-	302	30.9	28.6
Laois	9	35	60	91	43	10	-	248	30.5	27.8
Longford	4	21	36	35	39	8	-	143	31.3	29.3
Louth	17	62	101	151	73	18	-	422	30.5	27.6
Meath	17	71	178	268	146	16	1	697	31.1	28.9
Offaly	13	39	78	83	57	9	-	279	30.3	27.3
Westmeath	15	46	69	109	84	13	-	336	31.2	28.4
Wexford	23	96	139	149	95	12	-	514	29.9	27.3
Wicklow	25	72	116	169	99	17	-	498	30.6	28.4
MUNSTER	170	550	982	1,545	951	197	5	4,400	31.1	28.6
Clare	22	50	82	171	104	21	1	451	31.5	28.7
Cork City	24	75	95	145	88	19	1	447	30.4	28.1
Cork County	39	104	309	560	311	61	-	1,384	31.7	29.5
Kerry	7	57	116	148	94	16	2	440	31.1	28.5
Limerick City	19	36	40	55	31	6	-	187	29.2	26.7
Limerick County	21	71	113	168	124	20	-	517	31.0	28.2
North Tipperary	7	50	66	75	46	17	-	261	30.4	28.3
South Tipperary	7	45	56	81	42	14	1	246	30.7	28.1
Waterford City	14	29	40	36	34	8	-	161	29.7	26.6
Waterford County	10	33	65	106	77	15	-	306	31.6	28.6
CONNACHT	43	213	355	660	421	100	12	1,804	31.7	29.4
Galway City	8	39	38	68	45	12	8	218	30.8	28.2
Galway County	15	63	135	264	152	33	4	666	31.9	29.7
Leitrim	1	15	17	39	22	5	-	99	31.8	28.9
Mayo	7	54	86	144	88	21	-	400	31.5	29.5
Roscommon	3	18	38	75	63	16	-	213	32.6	30.1
Sligo	9	24	41	70	51	13	-	208	31.7	29.0
ULSTER (PART OF)	41	115	268	307	176	39	1	947	30.6	28.2
Cavan	11	20	63	77	45	10	-	226	30.9	28.5
Donegal	22	67	162	167	97	21	1	537	30.4	28.2
Monaghan	8	28	43	63	34	8	-	184	30.8	27.6
STATE	649	2,186	3,660	5,444	3,331	668	20	15,958	30.9	28.5
REGIONAL AUTHORITIES:										
Border	68	216	427	567	322	75	1	1,676	30.8	28.2
Midland	41	141	243	318	223	40	-	1,006	30.8	28.1
West	33	174	297	551	348	82	12	1,497	31.7	29.5
Dublin	225	693	974	1,374	857	180	1	4,304	30.4	28.4
Mid-East	64	233	480	771	424	64	1	2,037	31.1	28.9
Mid-West	69	207	301	469	305	64	1	1,416	30.8	28.2
South-East	79	286	418	541	359	67	1	1,751	30.5	27.8
South-West	70	236	520	853	493	96	3	2,271	31.3	29.0

Table 5 Births registered outside marriage, classified by area of residence and age of mother

Area of residence	Under 25	25-29	30-34	35-39	40 and over	Age not stated	All ages	Average age of mother at maternity	
								Total	First
LEINSTER	1,392	930	614	327	75	-	3,338	27.1	25.1
Carlow	45	16	14	10	2	-	87	26.5	24.1
Dublin City	342	194	161	74	18	-	789	27.1	25.0
South Dublin	223	148	80	37	8	-	496	26.4	24.0
Fingal	126	112	72	43	9	-	362	28.0	26.8
Dun Laoghaire Rathdown	57	45	34	25	7	-	168	28.5	26.8
Kildare	87	66	63	17	7	-	240	27.7	25.7
Kilkenny	51	34	11	15	1	-	112	26.5	24.2
Laois	35	21	13	6	2	-	77	26.6	24.2
Longford	13	21	5	7	-	-	46	27.8	26.8
Louth	64	54	27	12	5	-	162	27.0	24.3
Meath	70	48	33	24	2	-	177	27.5	25.3
Offaly	42	34	12	7	3	-	98	26.5	24.0
Westmeath	47	26	19	17	2	-	111	27.4	25.4
Wexford	103	62	31	14	1	-	211	26.0	24.1
Wicklow	87	49	39	19	8	-	202	27.3	25.5
MUNSTER	606	394	239	129	39	2	1,409	26.9	24.9
Clare	55	35	22	10	6	-	128	27.1	25.7
Cork City	85	55	38	17	4	1	200	26.9	25.4
Cork County	129	104	60	39	11	-	343	27.4	25.5
Kerry	49	40	18	11	6	1	125	27.7	25.0
Limerick City	48	23	19	5	2	-	97	25.9	22.9
Limerick County	75	29	21	15	2	-	142	26.0	23.8
North Tipperary	48	30	14	5	1	-	98	25.9	24.0
South Tipperary	43	27	15	7	2	-	94	26.9	25.3
Waterford City	35	22	9	8	1	-	75	26.3	23.5
Waterford County	39	29	23	12	4	-	107	28.0	25.4
CONNACHT	193	111	86	42	13	2	447	27.3	25.7
Galway City	35	15	12	8	2	1	73	27.1	25.6
Galway County	63	38	31	11	5	1	149	27.3	25.6
Leitrim	12	5	3	-	1	-	21	26.1	25.7
Mayo	39	22	19	8	2	-	90	27.4	26.2
Roscommon	19	11	12	9	1	-	52	28.4	26.8
Sligo	25	20	9	6	2	-	62	27.1	24.8
ULSTER (PART OF)	126	82	48	23	7	1	287	26.7	24.8
Cavan	26	24	12	7	1	-	70	27.1	25.7
Donegal	71	48	29	10	6	1	165	26.7	24.7
Monaghan	29	10	7	6	-	-	52	26.2	23.9
STATE	2,317	1,517	987	521	134	5	5,481	27.1	25.1
REGIONAL AUTHORITIES:									
Border	227	161	87	41	15	1	532	26.8	24.7
Midland	137	102	49	37	7	-	332	27.0	24.8
West	156	86	74	36	10	2	364	27.4	25.9
Dublin	748	499	347	179	42	-	1,815	27.2	25.3
Mid-East	244	163	135	60	17	-	619	27.5	25.5
Mid-West	226	117	76	35	11	-	465	26.3	24.2
South-East	316	190	103	66	11	-	686	26.6	24.4
South-West	263	199	116	67	21	2	668	27.3	25.4

Table 6 Births registered, classified by area of occurrence and by area of residence of mother, showing the percentage of births outside marriage

	Area of occurrence	Area of residence of mother				Percentage of births outside marriage
		Males	Females	Total	Rate ^(a)	
LEINSTER	8,619	4,450	4,357	8,807	15.9	37.9
Carlow	-	102	120	222	18.3	39.2
Dublin City	5,557	843	738	1,581	12.1	49.9
South Dublin	-	557	541	1,098	17.4	45.2
Fingal	-	565	575	1,140	22.0	31.8
Dun Laoghaire Rathdown	242	241	244	485	9.6	34.6
Kildare	5	417	425	842	19.5	28.5
Kilkenny	408	149	153	302	14.3	37.1
Laois	430	139	109	248	16.0	31.0
Longford	-	67	76	143	17.5	32.2
Louth	904	207	215	422	15.7	38.4
Meath	2	343	354	697	19.7	25.4
Offaly	-	140	139	279	16.6	35.1
Westmeath	584	164	172	336	17.7	33.0
Wexford	483	267	247	514	16.7	41.1
Wicklow	4	249	249	498	16.5	40.6
MUNSTER	4,407	2,286	2,114	4,400	15.2	32.0
Clare	2	231	220	451	16.6	28.4
Cork City	1,924	228	219	447	13.8	44.7
Cork County	10	719	665	1,384	16.2	24.8
Kerry	407	222	218	440	12.6	28.4
Limerick City	1,173	94	93	187	13.1	51.9
Limerick County	-	269	248	517	16.2	27.5
North Tipperary	-	150	111	261	16.2	37.5
South Tipperary	249	125	121	246	11.8	38.2
Waterford City	641	81	80	161	13.7	46.6
Waterford County	1	167	139	306	20.4	35.0
CONNACHT	2,094	960	844	1,804	14.7	24.8
Galway City	833	118	100	218	12.6	33.5
Galway County	498	342	324	666	17.6	22.4
Leitrim	-	55	44	99	14.6	21.2
Mayo	395	213	187	400	12.9	22.5
Roscommon	-	116	97	213	15.0	24.4
Sligo	368	116	92	208	13.6	29.8
ULSTER (PART OF)	838	508	439	947	14.6	30.3
Cavan	358	128	98	226	15.2	31.0
Donegal	480	286	251	537	14.8	30.7
Monaghan	-	94	90	184	13.3	28.3
STATE	15,958	8,204	7,754	15,958	15.5	34.3
REGIONAL AUTHORITIES:						
Border	2,110	886	790	1,676	14.7	31.7
Midland	1,014	510	496	1,006	16.9	33.0
West	1,726	789	708	1,497	14.9	24.3
Dublin	5,799	2,206	2,098	4,304	14.5	42.2
Mid-East	11	1,009	1,028	2,037	18.7	30.4
Mid-West	1,175	744	672	1,416	17.6	32.8
South-East	1,782	891	860	1,751	14.3	39.2
South-West	2,341	1,169	1,102	2,271	14.8	29.4

(a) Equivalent annual rates based on 2005 Population estimate

Table 7 Deaths registered, classified by area of occurrence and area of residence of deceased, showing the number aged 65 and over

	Area of occurrence	Area of residence of deceased				Persons 65 years and over
		Males	Females	Total	Rate ^(a)	
LEINSTER	3,443	1,649	1,823	3,472	6.3	2,839
Carlow	77	35	37	72	5.9	62
Dublin City	^(b)	494	616	1,110	8.5	943
South Dublin	^(b)	96	94	190	3.0	130
Fingal	^(b)	96	105	201	3.9	140
Dun Laoghaire Rathdown	^(b)	141	171	312	6.2	261
Kildare	238	108	114	222	5.1	168
Kilkenny	135	62	72	134	6.3	113
Laois	108	54	56	110	7.1	91
Longford	40	31	24	55	6.7	47
Louth	221	85	91	176	6.6	154
Meath	178	119	99	218	6.2	178
Offaly	122	58	62	120	7.2	103
Westmeath	96	54	58	112	5.9	96
Wexford	217	121	109	230	7.5	186
Wicklow	188	95	115	210	6.9	167
MUNSTER	2,268	1,128	1,105	2,233	7.7	1,842
Clare	193	122	104	226	8.3	189
Cork City	581	141	133	274	8.4	220
Cork County	257	284	269	553	6.5	460
Kerry	291	152	137	289	8.3	243
Limerick City	273	47	64	111	7.8	86
Limerick County	124	126	141	267	8.4	226
North Tipperary	145	66	79	145	9.0	126
South Tipperary	181	82	87	169	8.1	138
Waterford City	157	37	25	62	5.3	44
Waterford County	66	71	66	137	9.1	110
CONNACHT	1,071	566	482	1,048	8.6	877
Galway City	272	25	32	57	3.3	46
Galway County	172	194	159	353	9.3	289
Leitrim	62	47	40	87	12.8	70
Mayo	303	169	149	318	10.3	263
Roscommon	96	55	51	106	7.5	101
Sligo	166	76	51	127	8.3	108
ULSTER (PART OF)	548	300	267	567	8.7	482
Cavan	145	86	63	149	10.0	123
Donegal	299	153	154	307	8.5	264
Monaghan	104	61	50	111	8.0	95
STATE	7,320	3,643	3,677	7,320	7.1	6,040
REGIONAL AUTHORITIES:						
Border	997	508	449	957	8.4	814
Midland	366	197	200	397	6.7	337
West	843	443	391	834	8.3	699
Dublin	1,813	827	986	1,813	6.1	1,474
Mid-East	604	322	328	650	6.0	513
Mid-West	735	361	388	749	8.4	627
South-East	833	408	396	804	7.2	653
South-West	1,129	577	539	1,116	7.3	923

^(a) Equivalent annual rates based on 2005 Population estimate.^(b) Figures for deaths occurring in Dublin are only available at Regional Authority level

Table 8 Deaths registered classified by cause and age group

Cause of Death	ICD-9 Code	65 COD Code	All Ages			Age Group									
			Persons	Males	Females	0-4	5-14	15-24	25-34	35-44	45-54	55-64	65-74	75-84	85 and over
Total deaths	001-999	00	7,320	3,643	3,677	67	15	48	66	105	299	680	1,338	2,515	2,187
Infectious and parasitic diseases:-															
Tuberculosis	001-139, 279.8	01	41	20	21	1	-	1	1	4	3	5	9	12	5
Meningococcal infection	010-018,137	02	10	4	6	-	-	-	-	-	2	-	3	4	1
AIDS (HIV Disease)	036	03	1	1	-	1	-	-	-	-	-	-	-	-	-
Viral Hepatitis	042-044, 279.8	04	2	2	-	-	-	-	1	1	-	-	-	-	-
other infectious and parasitic diseases	070	05	5	3	2	-	-	-	-	2	1	-	2	-	-
	Rem(001-139)		23	10	13	-	-	1	-	1	-	5	4	8	4
Neoplasms															
Malignant Neoplasms of the:-															
lip, oral cavity, pharynx	140-239	06	2,092	1,073	1,019	1	5	10	11	33	149	345	554	685	299
oesophagus	140-208	07	2,063	1,060	1,003	1	5	10	10	32	147	340	549	680	289
stomach	140-149	08	36	28	8	-	-	-	-	-	5	10	10	9	2
colon	150	09	72	49	23	-	-	-	-	1	7	19	22	22	6
rectum and anus	151	10	77	43	34	-	-	1	-	2	8	11	33	12	10
liver and the intrahepatic bile ducts	153	11	150	78	72	-	-	-	-	1	7	17	40	60	25
pancreas	154	12	80	53	27	-	-	-	-	-	7	16	14	30	13
larynx and trachea/bronchus/lung	155	13	48	25	23	-	-	-	-	2	3	4	15	16	8
skin	157	14	110	49	61	-	-	-	-	1	6	19	30	37	17
breast	161-162	15	451	272	179	-	-	-	-	2	29	82	153	150	35
cervix uteri	172	16	10	7	3	-	-	-	1	-	3	1	1	4	-
other parts of uterus	174-175	17	209	1	208	-	-	-	1	8	24	45	47	51	33
ovary	180	18	31	-	31	-	-	-	2	4	8	6	5	5	1
prostate	179,182	19	19	-	19	-	-	-	-	-	1	4	6	5	3
kidney	183.0	20	67	-	67	-	-	-	-	-	6	13	15	25	8
bladder	185	21	156	156	-	-	-	-	-	-	2	7	29	75	43
lymph/haematopoietic tissue	189.0	22	47	25	22	-	-	-	-	-	4	12	15	13	3
other malignant neoplasms	188	23	40	26	14	-	-	-	-	1	1	1	8	18	11
	200-208	24	194	105	89	1	1	2	2	1	11	26	47	74	29
	Rem(140-208)		266	143	123	-	4	7	4	9	15	49	62	74	42
Diseases of the blood and blood-forming organs, immunological disorders (excl 279.8)															
Endocrine, Nutritional and metabolic diseases	279-289	25	19	6	13	-	-	-	-	1	2	1	5	6	4
Diabetes mellitus	240-278	26	193	91	102	1	-	2	-	1	6	15	28	76	64
Mental and behavioural disorders	250	27	145	75	70	-	-	-	-	1	5	11	18	61	49
Alcohol abuse (including alcoholic psychosis)	290-319	28	124	42	82	-	-	1	5	4	3	5	11	43	52
Drug dependence, toxicomania	291,303	29	8	4	4	-	-	-	-	1	2	3	1	1	-
Diseases of the nervous system and the sense organs	304-305	30	10	5	5	-	-	1	5	3	1	-	-	-	-
Meningitis	320-389	31	201	98	103	4	5	2	2	5	14	14	35	72	48
	320-322	32	2	2	-	1	-	-	-	-	-	-	-	-	1
Diseases of the Circulatory system:-															
Ischaemic heart disease	390-459	33	2,665	1,357	1,308	1	-	2	6	24	71	182	443	965	971
(Acute myocardial infarction)	410-414	34	1,356	765	591	1	-	-	2	7	36	106	262	484	458
other heart disease	(410)		821	458	363	1	-	-	1	4	19	61	157	296	282
Cerebrovascular disease	420-423, 425-429	35	380	172	208	-	-	1	1	4	8	19	48	137	162
other diseases of circulatory system	430-438	36	526	225	301	-	-	1	2	5	17	32	69	200	200
	Rem(390-459)		403	195	208	-	-	-	1	8	10	25	64	144	151

Table 9 Deaths registered, classified by principal cause¹

Area of residence	Population according to the Census of Population 2002	Total deaths	cause of death :							
			Malignant Neoplasms of:							Diabetes
			151	150, 152-159	162	174-175	179-189	200-208	Rem. 140-208	
LEINSTER	2,105,579	3,472	45	249	242	89	166	99	120	56
Carlow	46,014	72	1	8	6	-	-	1	4	1
Dublin City	495,781	1,110	16	77	86	36	45	31	33	14
South Dublin	238,835	190	1	14	13	6	9	5	12	2
Fingal	196,413	201	3	15	19	7	13	4	6	2
Dun Laoghaire Rathdown	191,792	312	8	19	18	8	13	15	7	7
Kildare	163,944	222	4	15	26	6	9	7	9	3
Kilkenny	80,339	134	1	10	10	3	6	4	6	3
Laois	58,774	110	2	9	4	-	7	4	2	3
Longford	31,068	55	-	5	1	2	4	1	3	1
Louth	101,821	176	1	15	12	7	7	7	6	3
Meath	134,005	218	-	9	7	4	8	6	8	4
Offaly	63,663	120	1	9	3	-	11	4	6	2
Westmeath	71,858	112	1	9	3	3	8	3	1	2
Wexford	116,596	230	5	16	16	2	16	4	10	7
Wicklow	114,676	210	1	19	18	5	10	3	7	2
MUNSTER	1,100,614	2,233	19	154	115	78	110	51	96	54
Clare	103,277	226	-	12	10	7	15	6	8	3
Cork City	123,062	274	2	19	20	5	24	9	10	2
Cork County	324,767	553	8	36	25	18	22	12	22	8
Kerry	132,527	289	1	15	10	14	9	3	15	8
Limerick City	54,023	111	-	6	7	6	6	1	2	-
Limerick County	121,281	267	3	22	13	10	12	5	18	9
North Tipperary	61,010	145	1	10	5	7	4	7	6	5
South Tipperary	79,121	169	3	13	12	4	7	5	5	14
Waterford City	44,594	62	1	7	4	2	2	1	2	2
Waterford County	56,952	137	-	14	9	5	9	2	8	3
CONNACHT	464,296	1,048	9	67	46	25	63	29	38	23
Galway City	65,832	57	1	6	2	1	3	1	1	2
Galway County	143,245	353	3	26	14	12	30	10	14	5
Leitrim	25,799	87	-	5	7	2	7	2	3	4
Mayo	117,446	318	3	16	13	9	11	9	11	7
Roscommon	53,774	106	-	4	3	-	4	3	1	3
Sligo	58,200	127	2	10	7	1	8	4	8	2
ULSTER (PART OF)	246,714	567	4	38	30	17	31	15	18	12
Cavan	56,546	149	1	13	5	5	2	2	4	6
Donegal	137,575	307	2	18	17	10	26	11	12	5
Monaghan	52,593	111	1	7	8	2	3	2	2	1
STATE	3,917,203	7,320	77	508	433	209	370	194	272	145
REGIONAL AUTHORITIES:										
Border	432,534	957	7	68	56	27	53	28	35	21
Midland	225,363	397	4	32	11	5	30	12	12	8
West	380,297	834	7	52	32	22	48	23	27	17
Dublin	1,122,821	1,813	28	125	136	57	80	55	58	25
Mid-East	412,625	650	5	43	51	15	27	16	24	9
Mid-West	339,591	749	4	50	35	30	37	19	34	17
South-East	423,616	804	11	68	57	16	40	17	35	30
South-West	580,356	1,116	11	70	55	37	55	24	47	18

¹ See appendix for detailed description

and area of residence of deceased

cause of death :												
Diseases of Circulatory System:				Diseases of Respiratory System:			Diseases of the digestive system	740-759	760-779	Injury and Poisoning:		Rema-inder
401-405	410-414	430-438	Rem. 390-459	480-486	466, 490-493, 496	Rem. 460-519				E810-E825	other	
40	642	256	295	321	181	117	117	11	11	19	39	357
3	18	5	5	4	6	4	2	-	-	-	1	3
11	188	85	93	114	59	43	41	5	2	7	12	112
1	23	18	16	19	8	7	6	1	-	1	6	22
4	33	13	19	14	8	8	5	-	2	2	1	23
3	67	22	31	26	13	16	11	-	-	-	1	27
3	44	14	15	8	8	6	11	-	3	1	3	27
2	28	9	10	11	8	1	3	1	-	1	-	17
2	27	8	5	10	9	5	5	-	-	1	2	5
1	10	3	4	3	2	2	2	-	-	1	-	10
1	34	13	13	21	8	5	7	-	-	1	-	15
4	46	16	23	27	13	5	4	2	1	2	4	25
-	24	15	6	12	10	3	1	-	2	-	4	7
1	16	8	17	18	2	2	5	-	-	1	2	10
1	45	11	14	18	20	4	6	1	1	1	2	30
3	39	16	24	16	7	6	8	1	-	-	1	24
28	433	153	218	172	116	71	66	15	7	15	28	234
2	50	20	16	24	11	7	9	1	-	-	2	23
1	52	15	23	25	17	6	7	2	2	-	3	30
9	118	35	51	46	25	19	11	3	2	9	10	64
4	52	28	39	26	15	8	12	3	-	1	4	22
1	20	5	15	13	10	3	2	-	1	-	-	13
5	42	14	28	15	15	12	6	2	1	1	2	32
2	31	8	19	5	6	4	4	2	-	-	4	15
3	27	12	13	4	8	4	9	1	-	2	1	22
-	12	4	7	2	2	2	3	-	1	1	1	6
1	29	12	7	12	7	6	3	1	-	1	1	7
18	180	70	112	64	49	30	55	6	2	5	23	134
-	9	7	8	4	2	1	2	1	-	-	2	4
5	60	23	38	17	15	11	15	2	1	-	5	47
2	11	7	7	8	4	2	3	-	-	3	3	7
6	64	15	33	19	18	8	19	3	-	2	8	44
4	21	8	10	13	4	5	6	-	-	-	2	15
1	15	10	16	3	6	3	10	-	1	-	3	17
12	101	47	60	44	25	18	17	7	4	2	12	53
3	24	9	19	7	7	8	2	3	-	1	9	19
5	59	30	27	20	12	9	8	4	3	1	2	26
4	18	8	14	17	6	1	7	-	1	-	1	8
98	1,356	526	685	601	371	236	255	39	24	41	102	778
16	161	77	96	76	43	28	37	7	5	6	18	92
4	77	34	32	43	23	12	13	-	2	3	8	32
15	154	53	89	53	39	25	42	6	1	2	17	110
19	311	138	159	173	88	74	63	6	4	10	20	184
10	129	46	62	51	28	17	23	3	4	3	8	76
10	143	47	78	57	42	26	21	5	2	1	8	83
10	159	53	56	51	51	21	26	4	2	6	6	85
14	222	78	113	97	57	33	30	8	4	10	17	116

Table 10 Deaths registered of infants under 1 year, classified by cause, sex and age group

Cause of Death	ICD-9 Code	Total under 1 day	1 day and under 7 days	1 week and under 4 weeks	4 weeks and under 1 year	Total	
						M	F
ALL CAUSES		18	9	9	20	27	29
Enteritis and other diarrhoeal diseases	008,009	-	-	-	-	-	-
Tuberculosis, all forms	010-018,137	-	-	-	-	-	-
Whooping cough	033	-	-	-	-	-	-
Other infective and parasitic diseases	Rem(001-139)	-	-	-	1	1	-
Meningitis	320-322	-	-	-	-	-	-
Other inflammatory diseases of the central nervous system	323-326	-	-	-	-	-	-
Pneumonia	480-486	-	-	-	2	1	1
Influenza	487	-	-	-	-	-	-
Other diseases of respiratory system	460-479, 494-519	-	-	-	-	-	-
Diseases of digestive system	520-579	1	-	-	-	1	-
Congenital anomalies:							
Anencephalus and similar anomalies	740	1	-	-	-	-	1
Spina Bifida	741	-	-	-	-	-	-
Other congenital anomalies of digestive system	742	-	1	1	-	1	1
Congenital anomalies of eye, ear, face and neck	743,744	-	-	-	-	-	-
Congenital anomalies of the heart	745,746	1	2	2	2	2	5
Other congenital anomalies of circulatory system	747	1	-	-	-	-	1
Congenital anomalies of respiratory system	748	-	-	-	-	-	-
Other congenital anomalies of upper alimentary tract inc. cleft palate and lip	749,750	-	-	-	-	-	-
Other congenital anomalies of digestive system	751	-	-	-	1	-	1
Congenital anomalies of genital organs	752	-	-	-	-	-	-
Congenital anomalies of urinary system	753	1	-	-	-	-	1
Congenital musculoskeletal deformities including limbs	754-756	2	-	-	1	1	2
Congenital anomalies of the integument	757	-	-	-	-	-	-
Chromosomal anomalies	758	2	1	-	2	2	3
Other and unspecified congenital anomalies	759	1	-	-	-	1	-
Fetus or newborn affected by maternal conditions, maybe unrelated to the pregnancy	760	-	-	-	-	-	-
Fetus or newborn affected by maternal complications of pregnancy	761	3	-	-	-	1	2
Fetus or newborn affected by complications of placenta, cord and membranes	762	-	-	-	-	-	-
Birth injury and difficult labour	763,767	1	-	-	-	1	-
Slow fetal growth and malnutrition	764	-	1	-	-	-	1
Disorders relating to short gestation and unspecified low birthweight	765	4	1	-	2	4	3
Disorders relating to long gestation and high birthweight	766	-	-	-	-	-	-
Intrauterine hypoxia and birth asphyxia	768	-	-	-	1	-	1
Respiratory distress syndrome	769	-	-	-	-	-	-
Other respiratory conditions of fetus and newborn	770	-	1	-	-	-	1
Infections specific to the perinatal period	771	-	-	1	1	1	1
Fetal and neo-natal haemorrhage	772	-	1	1	-	-	2
Haemolytic disease of newborn	773,774	-	1	-	-	-	1
Endocrine and metabolic disturbances specific to the fetus and newborn	775	-	-	-	-	-	-
Haematological disorders of fetus and newborn	776	-	-	-	-	-	-
Perinatal disorders of digestive system	777	-	-	3	1	4	-
Conditions involving the integument and temperature regulation of fetus and newborn	778	-	-	-	-	-	-
Other and ill-defined conditions originating in the perinatal period	779	-	-	-	-	-	-
Sudden death, cause unknown	798	-	-	1	5	5	1
Fractures	800-829	-	-	-	-	-	-
Intracranial and internal injuries, including nerves	850-869, 950-957	-	-	-	-	-	-
Burns	940-949	-	-	-	-	-	-
Poisonings and toxic effects	960-989	-	-	-	-	-	-
Other injuries and poisonings	Rem(800-999)	-	-	-	-	-	-
All other causes		-	-	-	1	1	-

Table 11 Infant and neonatal mortality by area of residence of deceased

Area of residence	Infant mortality		Neonatal mortality	
	Number	Rate	Number	Rate
Leinster	23	2.6	13	1.5
Carlow	0	0.0	0	0.0
Dublin City	7	4.4	3	1.9
South Dublin	4	3.6	0	0.0
Fingal	4	3.5	3	2.6
Dun Laoghaire Rathdown	0	0.0	0	0.0
Kildare	2	2.4	2	2.4
Kilkenny	0	0.0	0	0.0
Laois	0	0.0	0	0.0
Longford	0	0.0	0	0.0
Louth	0	0.0	0	0.0
Meath	1	1.4	1	1.4
Offaly	2	7.2	2	7.2
Westmeath	0	0.0	0	0.0
Wexford	2	3.9	1	1.9
Wicklow	1	2.0	1	2.0
Munster	19	4.3	13	3.0
Clare	1	2.2	1	2.2
Cork City	2	4.5	0	0.0
Cork County	4	2.9	2	1.4
Kerry	2	4.5	2	4.5
Limerick City	3	16.0	2	10.7
Limerick County	2	3.9	2	3.9
North Tipperary	2	7.7	2	7.7
South Tipperary	1	4.1	1	4.1
Waterford City	1	6.2	1	6.2
Waterford County	1	3.3	0	0.0
Connacht	6	3.3	4	2.2
Galway City	1	4.6	1	4.6
Galway County	2	3.0	2	3.0
Leitrim	0	0.0	0	0.0
Mayo	2	5.0	1	2.5
Roscommon	0	0.0	0	0.0
Sligo	1	4.8	0	0.0
Ulster	8	8.4	6	6.3
Cavan	2	8.8	0	0.0
Donegal	5	9.3	5	9.3
Monaghan	1	5.4	1	5.4
State	56	3.5	36	2.3
REGIONAL AUTHORITIES:				
Border	9	5.4	6	3.6
Midland	2	2.0	2	2.0
West	5	3.3	4	2.7
Dublin	15	3.5	6	1.4
Mid-East	4	2.0	4	2.0
Mid-West	8	5.6	7	4.9
South-East	5	2.9	3	1.7
South-West	8	3.5	4	1.8

Infant mortality rates: Deaths of infants under one year per 1,000 live births, classified by area of residence of mother

Neonatal mortality rates: Deaths of infants under 28 days per 1,000 live births, classified by area of residence of mother

Infant and neonatal mortality rates in some areas, based on small numbers are subject to considerable fluctuation and caution should be exercised in their interpretation

Appendix

Glossary of terms

NUTS III Regional Authority areas

Border, Midland, West, Dublin, Mid-East, Mid-West, South-East, South-West

Border: Cavan, Donegal, Leitrim, Louth, Monaghan, Sligo.

Midland: Laois, Longford, Offaly, Westmeath.

West: Galway City, Galway County, Mayo, Roscommon.

Dublin: Dublin City, South Dublin, Fingal, Dun Laoghaire-Rathdown.

Mid-East: Kildare, Meath, Wicklow.

Mid-West: Clare, Limerick City, Limerick County, North Tipperary.

South-East: Carlow, Kilkenny, South Tipperary, Waterford City, Waterford County, Wexford.

South-West: Cork City, Cork County, Kerry.

Causes of Death

ICD 9 Codes

Description

140-208

Malignant Neoplasms of:

151

- Stomach

150, 152 - 159

- Digestive organs and peritoneum

162

- Trachea, bronchus and lung

174-175

- Breast

179 - 189

- Genitourinary organs

200 - 208

- Lymphatic and haematopoietic tissue

390 - 459

Diseases of Circulatory system

401 - 405

- Hypertensive disease

410 - 414

- Ischaemic heart disease

430 - 438

- Cerebrovascular disease

460 - 486

Diseases of Respiratory system

480 - 486

- Pneumonia

466, 490 - 493, 496

- Bronchitis, emphysema and asthma, incl. Obstructive airways disease

740 - 759

Congenital anomalies

760 - 779

Certain causes of perinatal mortality

E810 - E825

Motor vehicle accidents incl. non-traffic accidents

Causes of death Eurostat shortlist (August 1998)

Nr	Disease or external cause	ICD-9 Code	ICD-10 Code
00	All causes of death	001-E999	A00-Y89
01	Infectious and Parasitic Diseases:-	001-139,279.8	A00-B99
02	Tuberculosis	010-018,137	A15-A19,B90
03	Meningococcal Infection	036	A39
04	AIDS (HIV Disease)	042-044,279.8	B20-B24
05	Viral Hepatitis	070	B15-B19
	other Infectious and Parasitic Diseases	Rem (001-139)	Rem (A00-B99)
06	Neoplasms	140-239	C00-D48
07	Malignant Neoplasms of the:-	140-208	C00-C97
08	Lip, Oral Cavity, Pharynx	140-149	C00-C14
09	Oesophagus	150	C15
10	Stomach	151	C16
11	Colon	153	C18
12	Rectum and Anus	154	C19-C20-C21
13	Liver and the Intrahepatic Bile Ducts	155	C22
14	Pancreas	157	C25
15	Larynx and Trachea/Bronchus/Lung	161-162	C32-C34
16	Skin	172	C43
17	Breast	174-175	C50
18	Cervix Uteri	180	C53
19	Other Parts of the Uterus	179,182	C54-C55
20	Ovary	183.0	C56
21	Prostate	185	C61
22	Kidney	189.0	C64
23	Bladder	188	C67
24	Lymph/Haematopoietic Tissue	200-208	C81-C96
	other Malignant Neoplasms	Rem (140-208)	Rem. (C00-C97)
25	Diseases of the Blood and Blood-forming Organs, Immunological disorders ¹	279-289	D50-D89
26	Endocrine, Nutritional and Metabolic Diseases	240-278	E00-E90
27	Diabetes Mellitus	250	E10-E14
28	Mental and Behavioural Disorders	290-319	F00-F99
29	Alcohol abuse (including Alcoholic Psychosis)	291,303	F10
30	Drug Dependence, Toxicomania	304-305	F11-F16,F18-F19
31	Diseases of the Nervous System and the Sense Organs	320-389	G00-H95
32	Meningitis	320-322	G00-G03
33	Diseases of the Circulatory System:-	390-459	I00-I99
34	Ischaemic Heart Disease	410-414	I20-I25
	<i>(Acute Myocardial Infarction)</i>	410	I21
35	Other Heart Disease	420-423,425-429	I30-I33,I39-I52
36	Cerebrovascular Disease	430-438	I60-I69
	other Diseases of the Circulatory System	Rem (390-459)	Rem. (I00-I99)
37	Diseases of the Respiratory System	460-519	J00-J99
38	Influenza	487	J10-J11
39	Pneumonia	480-486	J12-J18
40	Chronic Lower Respiratory Disease	490-494,496	J40-J47
41	Asthma	493	J45-J46
	other Diseases of the Respiratory System	Rem (460-519)	Rem. (J00-J99)
42	Diseases of the Digestive System	520-579	K00-K93
43	Ulcer of Stomach, Duodenum and Jejunum	531-534	K25-K28
44	Chronic Liver Disease	571.0-571.9	K70,K73-K74
	other Diseases of the Digestive System	Rem (520-579)	Rem. (K00-K93)
45	Diseases of the Skin and Subcutaneous Tissue	680-709	L00-L99
46	Diseases of the Musculoskeletal System/Connective Tissue	710-739	M00-M99
47	Rheumatoid Arthritis and Osteoarthritis	714-715	M05-M06,M15-M19
48	Diseases of the Genitourinary System	580-629	N00-N99
49	Diseases of the Kidney and Ureter	580-594	N00-N29
50	Complications of Pregnancy, Childbirth and Puerperium	630-676	O00-O99
51	Certain Conditions Originating in the Perinatal Period (stillbirths not included)	760-779	P00-P96
52	Congenital Malformations and Chromosomal Abnormalities	740-759	Q00-Q99
53	Congenital malformations of the Nervous System	740-742	Q00-Q07
54	Congenital malformations of the Circulatory System	745-747	Q20-Q28
55	Symptoms, Signs, Abnormal Findings, Ill-defined Causes	780-799	R00-R99
56	Sudden Infant Death Syndrome	798.0	R95
57	Unknown and Unspecified Causes	798.1-9,799	R96-R99
	Injury and Poisoning	800-999	S00-T98
58	External Causes of Injury and Poisoning (included in the Foregoing)	E800-E999	V01-Y89
59	Accidents	E800-E929	V01-X59
60	Transport Accidents	E800-E848	V01-V99
	Road transport Accidents	E810-E829, E929.0	V01-V80,V87,V89,Y85
	Motor vehicle transport Accidents	E810-E819	
61	Accidental Falls	E880-E888	W00-W19
62	Accidental Poisoning	E850-E869	X40-X49
	other accidents	Rem (E800-E929)	Rem (V01-X59)
63	Suicide and Intentional Self Harm	E950-E959	X60-X84
64	Homicide/Assault	E960-E969	X85-Y09
65	Cause Undetermined	E980-E989	Y10-Y34
	other External Causes	Rem (E930-E999)	

¹ 279.8 not included

Estimated Population classified by Sex and Age Group, 2000 - 2005

Sex and Age Group	Persons in April of each year					
	2000	2001	2002	2003 ¹	2004 ¹	2005 ¹
	000					
Persons						
0 - 4 years	266.2	273.2	277.6	284.8	291.1	297.4
5 - 9 "	266.7	263.7	264.1	268.1	274.6	281.2
10 - 14 "	295.1	290.6	285.7	280.9	277.5	274.7
15 - 19 "	329.4	320.4	313.2	306.8	300.8	296.0
20 - 24 "	311.9	317.6	328.3	336.0	338.7	341.3
25 - 29 "	289.4	300.8	312.7	318.9	329.4	351.4
30 - 34 "	277.5	288.6	304.7	313.4	320.8	330.2
35 - 39 "	280.2	285.1	290.9	294.1	299.9	306.4
40 - 44 "	260.5	267.6	272.0	278.1	283.7	290.7
45 - 49 "	239.1	243.9	249.6	253.2	258.3	263.8
50 - 54 "	225.0	228.2	230.8	234.8	237.5	242.5
55 - 59 "	174.3	185.8	197.3	206.7	214.5	222.0
60 - 64 "	149.7	151.7	154.3	160.4	166.1	172.4
65 - 69 "	129.3	130.8	133.5	135.3	137.9	141.4
70 - 74 "	111.3	111.8	112.1	113.7	115.3	116.9
75 - 79 "	88.9	89.2	89.8	89.6	90.2	91.1
80 - 84 "	55.8	57.6	58.9	61.5	62.7	63.5
85 years and over	39.4	40.4	41.7	42.8	44.8	47.8
Total	3,789.5	3,847.2	3,917.2	3,978.9	4,043.8	4,130.7
Males						
0 - 4 years	137.2	140.4	142.0	145.6	148.8	152.4
5 - 9 "	136.6	135.5	135.9	137.7	141.2	144.6
10 - 14 "	151.3	149.0	146.1	144.2	142.4	141.1
15 - 19 "	168.9	164.3	160.4	157.0	154.1	151.4
20 - 24 "	157.4	160.5	165.3	168.5	170.3	171.4
25 - 29 "	146.0	151.2	156.1	159.6	165.0	177.9
30 - 34 "	137.5	144.2	152.4	157.2	160.3	166.2
35 - 39 "	138.2	141.2	144.5	146.3	150.5	154.6
40 - 44 "	129.7	133.0	135.3	138.2	140.8	144.6
45 - 49 "	119.8	122.4	125.0	126.5	128.8	131.5
50 - 54 "	114.1	115.5	116.6	118.2	119.6	122.3
55 - 59 "	88.2	94.0	99.8	104.9	108.7	111.9
60 - 64 "	74.8	75.9	77.6	80.6	83.6	86.6
65 - 69 "	63.3	64.0	65.3	66.1	67.4	69.2
70 - 74 "	50.3	51.1	51.7	53.1	54.4	55.5
75 - 79 "	36.9	37.1	37.4	37.4	38.0	38.8
80 - 84 "	21.0	21.7	22.3	23.3	23.7	23.9
85 years and over	11.8	12.2	12.5	13.0	13.7	14.9
Total	1,882.9	1,913.1	1,946.2	1,977.2	2,011.2	2,059.0
Females						
0 - 4 years	128.9	132.8	135.6	139.2	142.3	144.9
5 - 9 "	130.1	128.2	128.2	130.3	133.4	136.6
10 - 14 "	143.8	141.6	139.6	136.8	135.0	133.7
15 - 19 "	160.5	156.2	152.8	149.8	146.7	144.6
20 - 24 "	154.5	157.1	163.0	167.5	168.5	170.0
25 - 29 "	143.3	149.6	156.6	159.3	164.3	173.5
30 - 34 "	140.0	144.4	152.3	156.2	160.5	164.0
35 - 39 "	142.0	143.9	146.4	147.8	149.4	151.7
40 - 44 "	130.8	134.6	136.7	139.9	142.9	146.1
45 - 49 "	119.3	121.5	124.6	126.7	129.5	132.3
50 - 54 "	110.8	112.7	114.3	116.6	117.9	120.2
55 - 59 "	86.1	91.8	97.5	101.8	105.8	110.1
60 - 64 "	74.9	75.8	76.7	79.8	82.5	85.8
65 - 69 "	66.0	66.8	68.2	69.2	70.5	72.2
70 - 74 "	61.0	60.8	60.4	60.5	60.9	61.5
75 - 79 "	52.0	52.1	52.4	52.3	52.2	52.2
80 - 84 "	34.8	35.9	36.6	38.2	39.0	39.5
85 years and over	27.6	28.2	29.2	29.8	31.1	32.9
Total	1,906.6	1,934.1	1,971.0	2,001.7	2,032.6	2,071.8

¹ Preliminary